How to draw a cute dinosaur

14 steps. Draw the pink lines in each step. Pause the video whenever you need to.

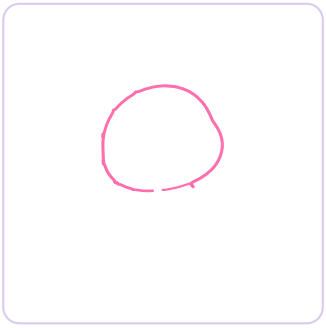

1. The head

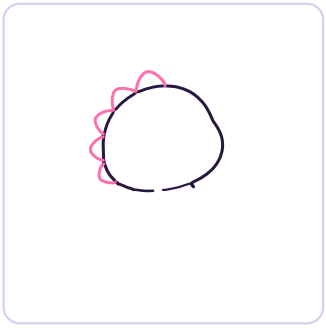

2. Spikes on the head

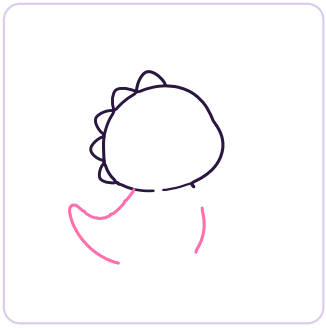

3. The body and tail



4. Spikes on the back



5. Two little legs



6. Cute toes

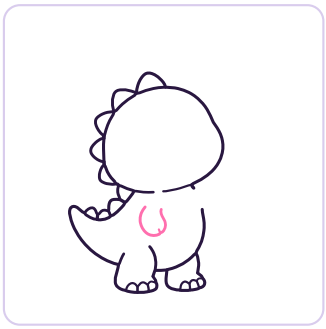

7. A little arm

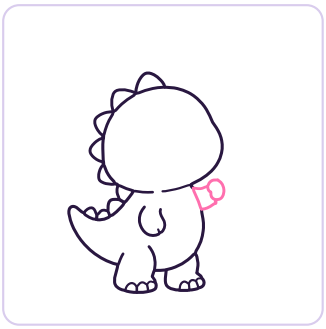

8. An arm holding on

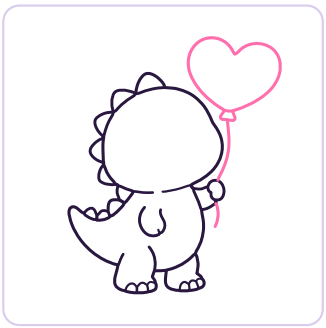

9. A heart balloon

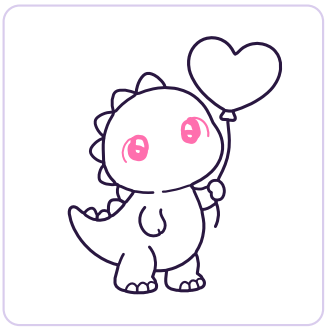

10. Big shiny eyes



11. A happy smile



12. Eyebrows



13. Two happy clouds



14. Grass



Ta-da! Now color it

Foofee Drawings

© 2026 Foofee Drawings. All rights reserved.
Free to print for home and classroom use. Not for sale.
More drawings: drawings.foofeeplanet.com · YouTube @FoofeeDrawings

Grown-ups: scan to subscribe